

- Proposed Fibre Splice Box
- Existing Fibre Splice Box
- Proposed 240 kV Transmission Line Route
- Proposed 240 kV Transmission Line Route Alteration
- Proposed Fibre Optic Cable Route Overhead
- Proposed Fibre Optic Cable Route Underground
- Existing 240 kV Transmission Line To Be Removed
- Existing 240 kV Transmission Line
- Proposed Right of Way
- Proposed Temporary Workspace
- Customer's Substation Fence Boundary

- Transmission Structures
- Existing Easement Right of Way
- Current Disposition
- Road

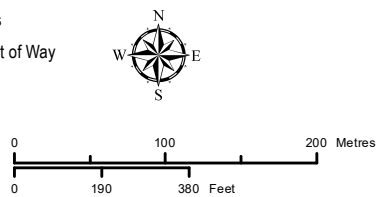

NOTES:  
- Only facilities in the vicinity of the project are shown.

This map is the property of ATCO. This map is not intended to be used in place of Alberta One Call.  
Always practice extreme caution when near power

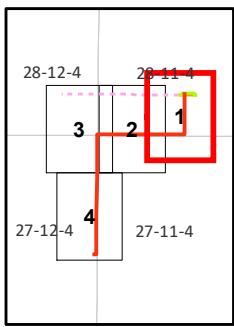

INDEX MAP

**ATCO**

Sunnynook Transmission Project  
FACILITY DETAIL MAP  
SHEET 1 of 4

November 2023

RS-9LA24 - N2 - 02 - 1



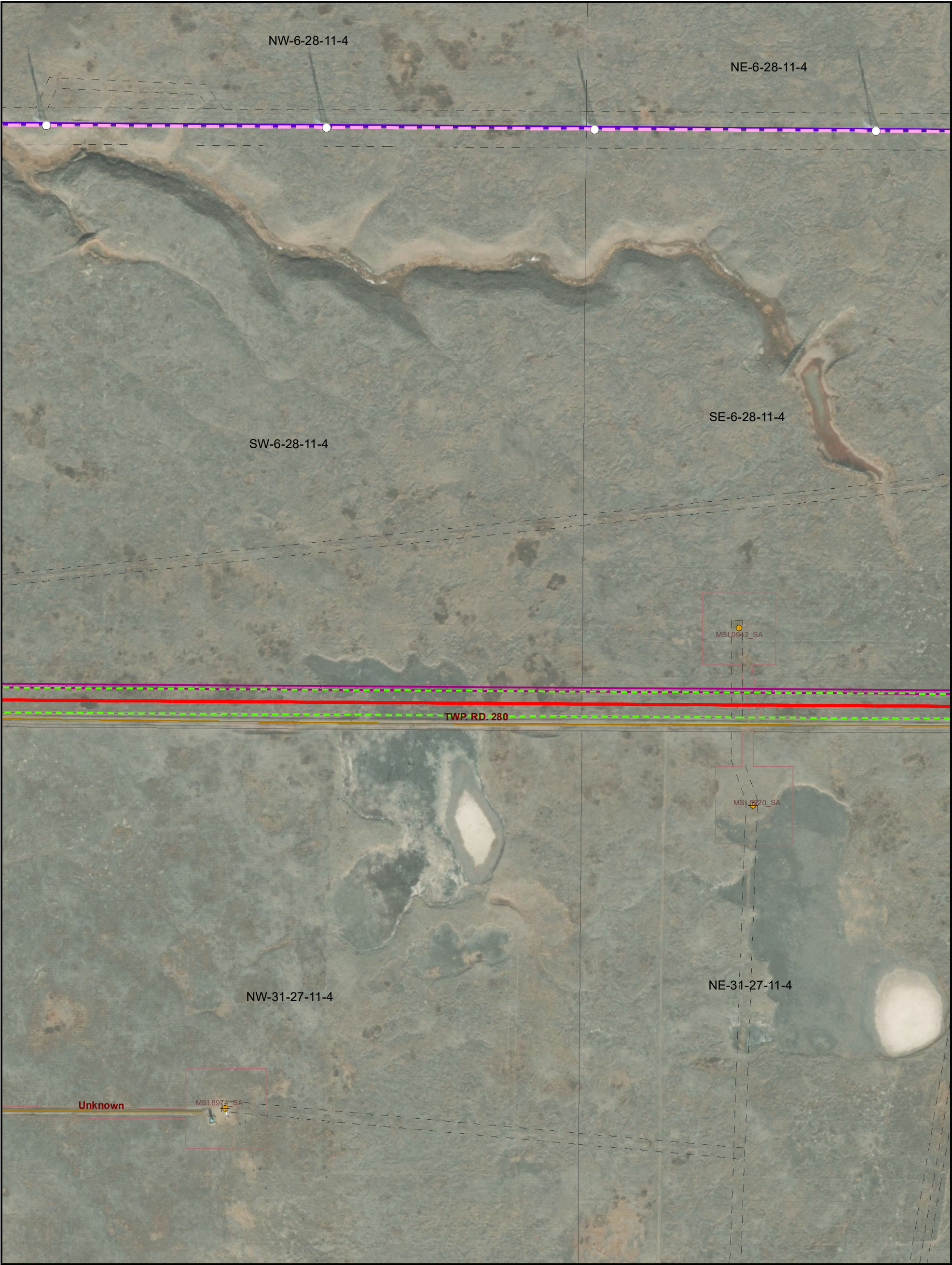

Proposed Fibre Splice Box

Existing Fibre Splice Box

Proposed 240 kV Transmission Line Route

Proposed 240 kV Transmission Line Route Alteration

Proposed Fibre Optic Cable Route Overhead

Proposed Fibre Optic Cable Route Underground

Existing 240 kV Transmission Line To Be Removed

Existing 240 kV Transmission Line

Proposed Right of Way

Proposed Temporary Workspace

Customer's Substation Fence Boundary

Transmission Structures

Existing Easement Right of Way

Current Disposition

Road

N

W

E

S

0

100

200

0

190

380

Metres

Feet

NOTES:

- Only facilities in the vicinity of the project are shown.

This map is the property of ATCO. This map is not intended to be used in place of Alberta One Call.

Always practice extreme caution when near power

28-12-4

28-11-4

27-12-4

27-11-4

3

2

1

4

INDEX MAP

**ATCO**

Sunnynook Transmission Project

FACILITY DETAIL MAP

SHEET 2 of 4

November 2023

RS-9LA24 - N2 - 02 - 2

Cartography By: TF

Approved By: SH

1:5,000 at Tabloid

Projection: NAD 1983 UTM Zone 12N

File Name: 9LA24\_FDM\_N2







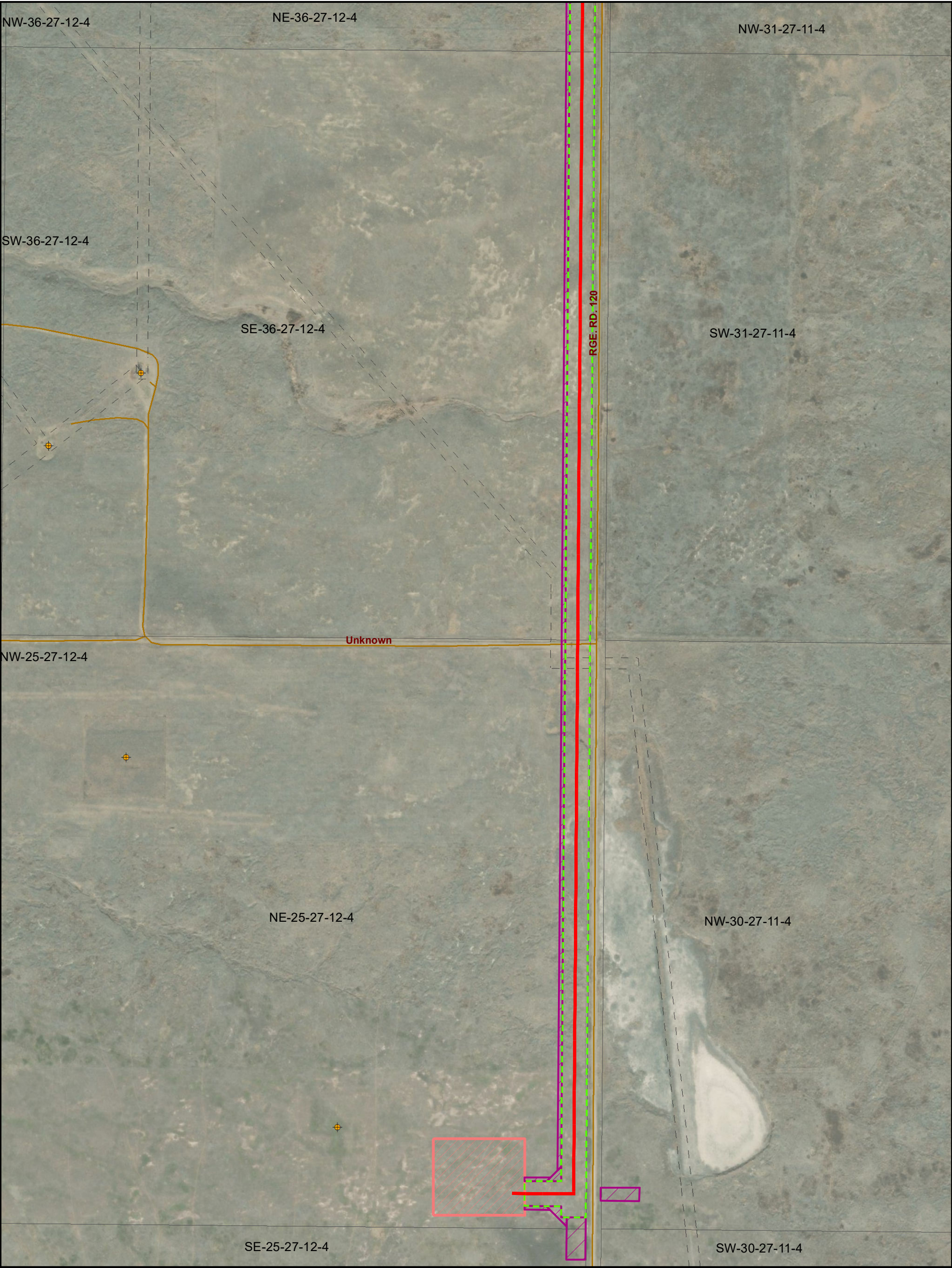

- Proposed Fibre Splice Box
- Existing Fibre Splice Box
- Proposed 240 kV Transmission Line Route
- Proposed 240 kV Transmission Line Route Alteration
- Proposed Fibre Optic Cable Route Overhead
- Proposed Fibre Optic Cable Route Underground
- Existing 240 kV Transmission Line To Be Removed
- Existing 240 kV Transmission Line
- Proposed Right of Way
- Proposed Temporary Workspace
- Customer's Substation Fence Boundary

- Transmission Structures
- Existing Easement Right of Way
- Current Disposition
- Road

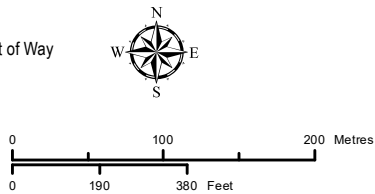

NOTES:  
- Only facilities in the vicinity of the project are shown.

This map is the property of ATCO. This map is not intended to be used in place of Alberta One Call.  
Always practice extreme caution when near power

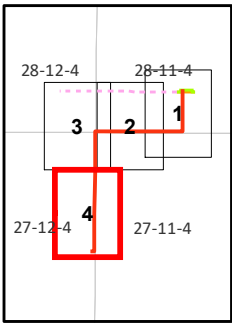

INDEX MAP

**ATCO**

Sunnynook Transmission Project  
FACILITY DETAIL MAP  
SHEET 4 of 4

November 2023

RS-9LA24 - N2 - 02 - 4