

- - - Proposed 240 kV Transmission Line Route
- Proposed Access Trail
- Proposed Temporary Workspace
- Existing ROW
- Existing 240 kV Transmission Line
- Existing 144 kV Transmission Line
- Existing 72 kV Transmission Line
- Existing Substation Footprint

- Current Disposition
- Parcel Boundary
- Existing Easement Right-of-Way
- Road

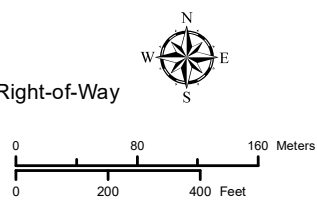

NOTES:
 - Only facilities in the vicinity of the project are shown.

This map is the property of ATCO. This map is not intended to be used in place of Alberta One Call.
 Always practice extreme caution when near power

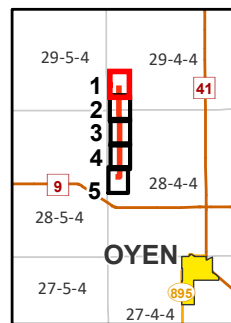

KEY MAP



Oyen Wind Transmission Project

FACILITY DETAIL

MAP 1 of 5

September 2023

RS-9L26 - N1 - 05

CREDIT NOTES
 Alberta Data Partnerships, IHS Markit, Imagery: Maxar 2020

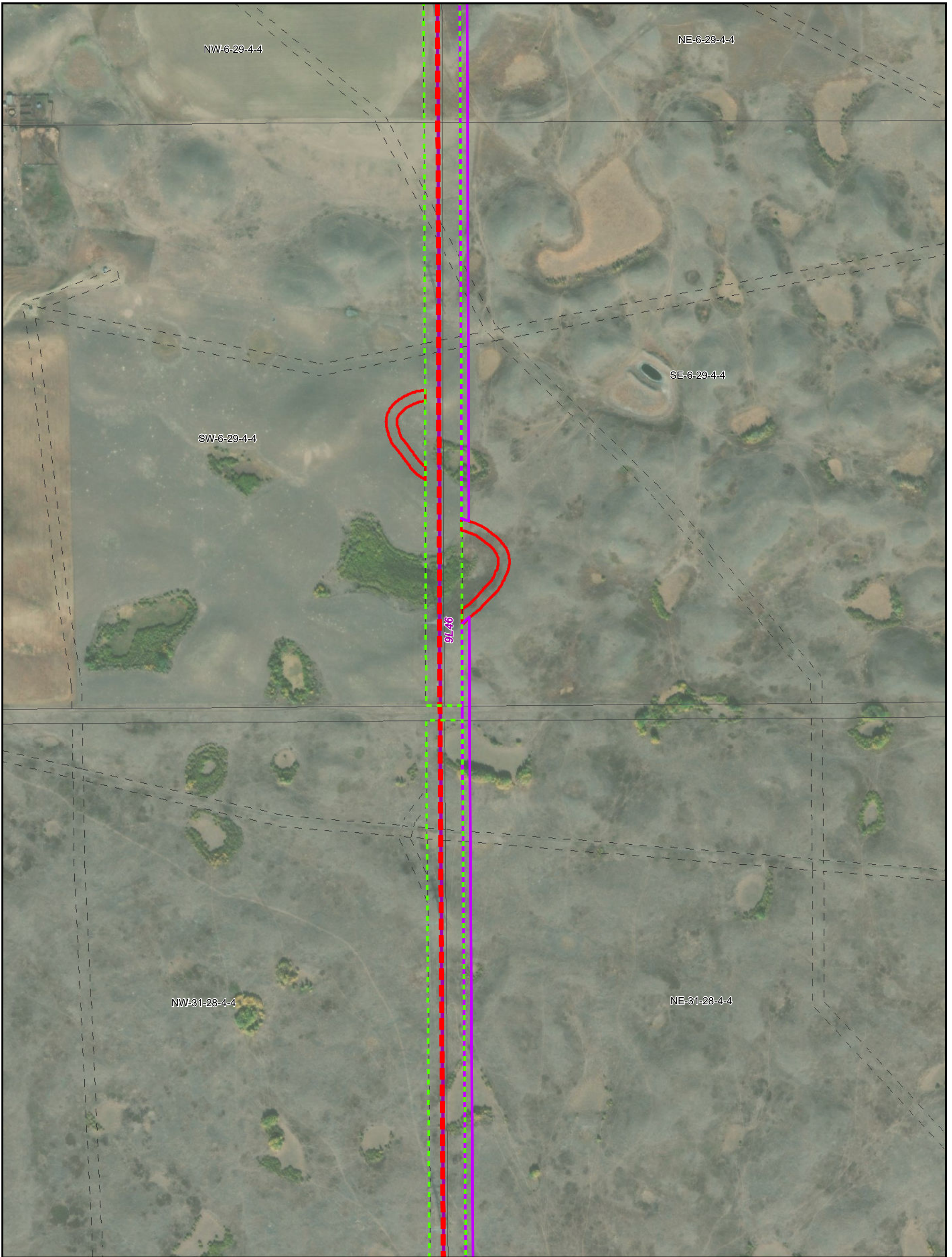

- Proposed 240 kV Transmission Line Route
- Proposed Access Trail
- Proposed Temporary Workspace
- Existing ROW
- Existing 240 kV Transmission Line
- Existing 144 kV Transmission Line
- Existing 72 kV Transmission Line
- Existing Substation Footprint

- Current Disposition
- Parcel Boundary
- Existing Easement Right-of-Way
- Road

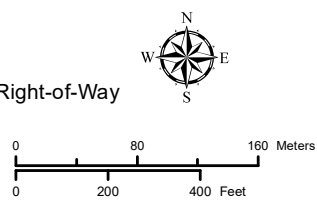

NOTES:
 - Only facilities in the vicinity of the project are shown.

This map is the property of ATCO. This map is not intended to be used in place of Alberta One Call.
 Always practice extreme caution when near power

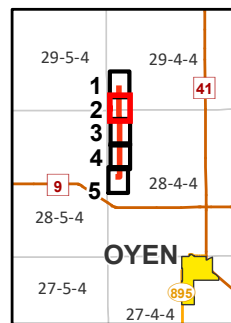

KEY MAP



Oyen Wind Transmission Project
FACILITY DETAIL
MAP 2 of 5

September 2023

RS-9L26 - N1 - 05



- ▬▬▬ Proposed 240 kV Transmission Line Route
- ▭ Proposed Access Trail
- ▭ Proposed Temporary Workspace
- ▬▬▬ Existing ROW
- ▬ Existing 240 kV Transmission Line
- ▬ Existing 144 kV Transmission Line
- ▬ Existing 72 kV Transmission Line
- Existing Substation Footprint

- Current Disposition
- Parcel Boundary
- Existing Easement Right-of-Way
- Road

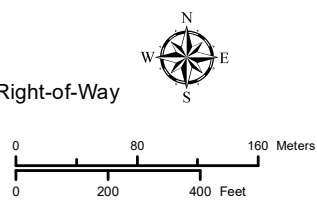

NOTES:
- Only facilities in the vicinity of the project are shown.

This map is the property of ATCO. This map is not intended to be used in place of Alberta One Call.
Always practice extreme caution when near power

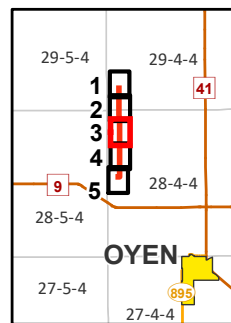

ATCO

Oyen Wind Transmission Project

FACILITY DETAIL

MAP 3 of 5

September 2023

RS-9L26 - N1 - 05

CREDIT NOTES
Alberta Data Partnerships, IHS Markit, Imagery: Maxar 2020

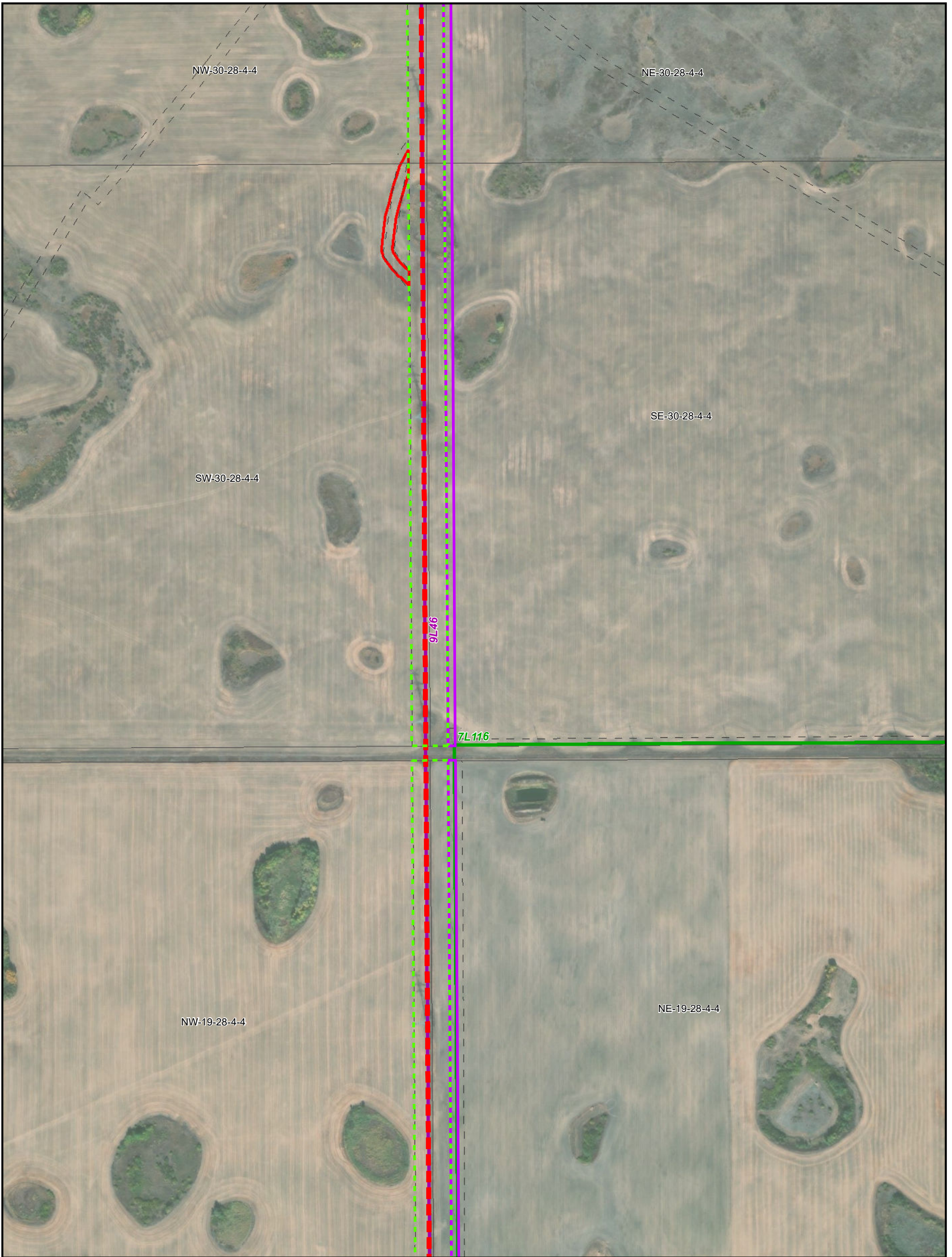

- Proposed 240 kV Transmission Line Route
- Proposed Access Trail
- Proposed Temporary Workspace
- Existing ROW
- Existing 240 kV Transmission Line
- Existing 144 kV Transmission Line
- Existing 72 kV Transmission Line
- Existing Substation Footprint

- Current Disposition
- Parcel Boundary
- Existing Easement Right-of-Way
- Road

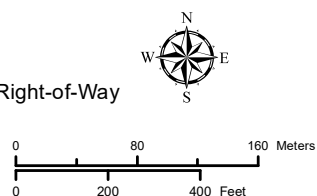

NOTES:
 - Only facilities in the vicinity of the project are shown.

This map is the property of ATCO. This map is not intended to be used in place of Alberta One Call.
 Always practice extreme caution when near power

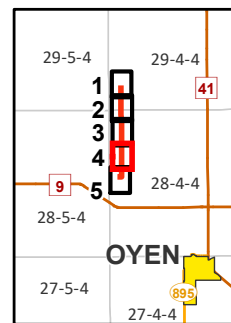

KEY MAP



Oyen Wind Transmission Project

FACILITY DETAIL

MAP 4 of 5

September 2023

RS-9L26 - N1 - 05

CREDIT NOTES
 Alberta Data Partnerships, IHS Markit, Imagery: Maxar 2020

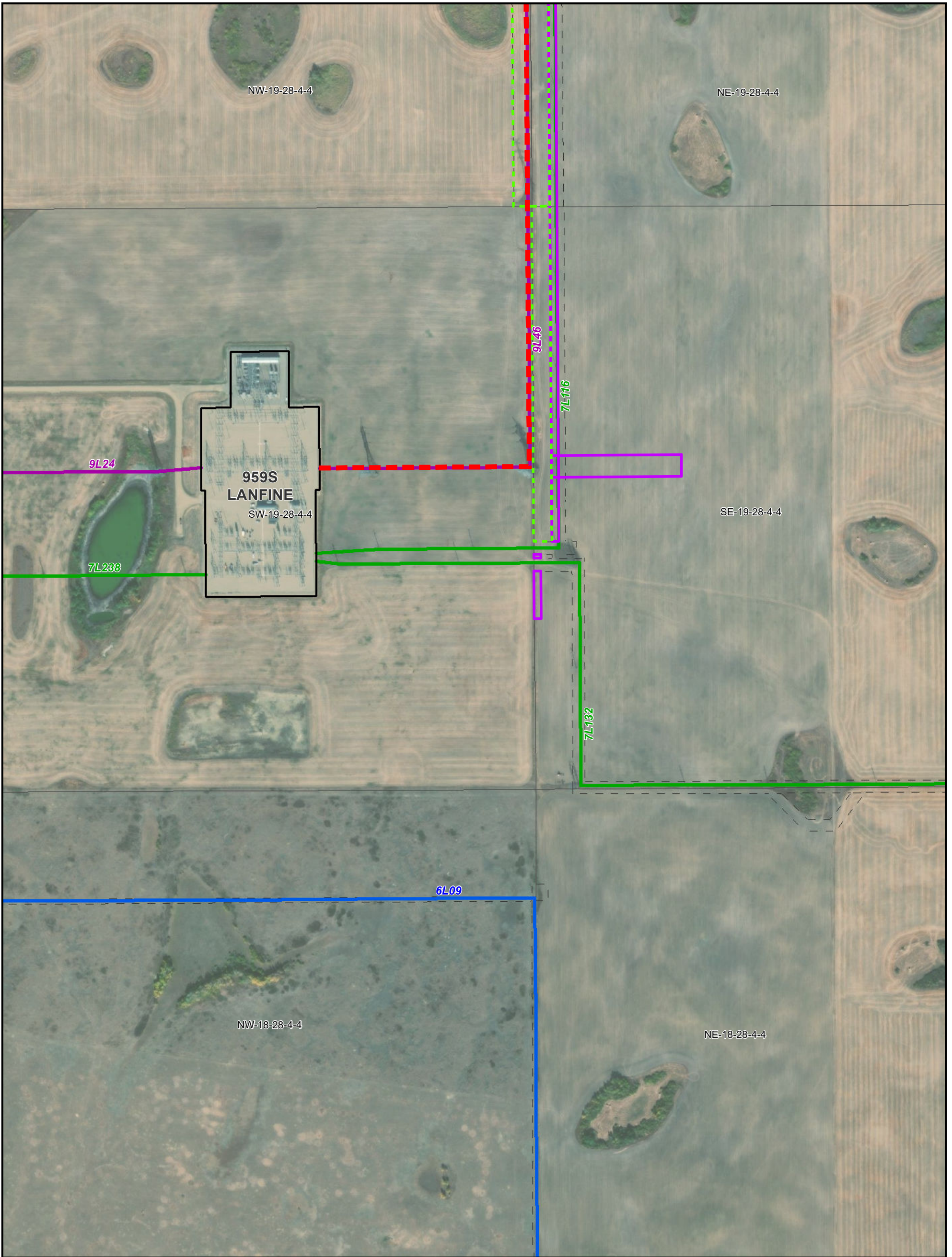

- - - Proposed 240 kV Transmission Line Route
- Proposed Access Trail
- Proposed Temporary Workspace
- Existing ROW
- Existing 240 kV Transmission Line
- Existing 144 kV Transmission Line
- Existing 72 kV Transmission Line
- Existing Substation Footprint

- Current Disposition
- Parcel Boundary
- Existing Easement Right-of-Way
- Road

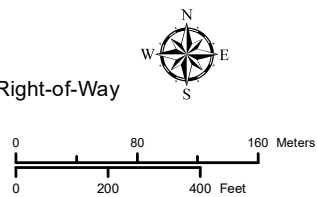

NOTES:
- Only facilities in the vicinity of the project are shown.

This map is the property of ATCO. This map is not intended to be used in place of Alberta One Call.
Always practice extreme caution when near power

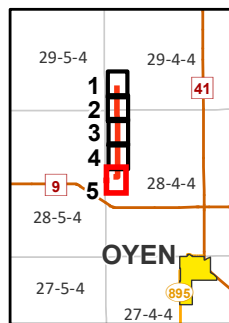

KEY MAP



Oyen Wind Transmission Project
FACILITY DETAIL
MAP 5 of 5

September 2023

RS-9L26 - N1 - 05

CREDIT NOTES
Alberta Data Partnerships, IHS Markit, Imagery: Maxar 2020