

- Proposed New 144 kV Route
- Previously Proposed 144 kV Routes
- Rejected Route
- A1 Proposed Route Node
- A1 Rejected Route Node
- Existing/ Approved Substation
- Existing/ Approved 144 kV Transmission Line
- Primary Highway
- Secondary Highway
- Road
- + Railway
- Residence
- ◆ Surface Well Site
- Town/ Village
- Provincial Park
- Waterbody
- Watercourse
- - Existing Easement R/W
- Current Disposition

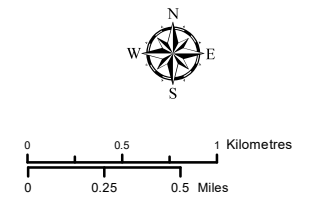

NOTES:
 - Only facilities in the vicinity of the project are shown.
 - Several routes are shown, but only one will be built.

This map is the property of ATCO. This map is not intended to be used in place of Alberta One Call.
 Always practice extreme caution when near power lines!

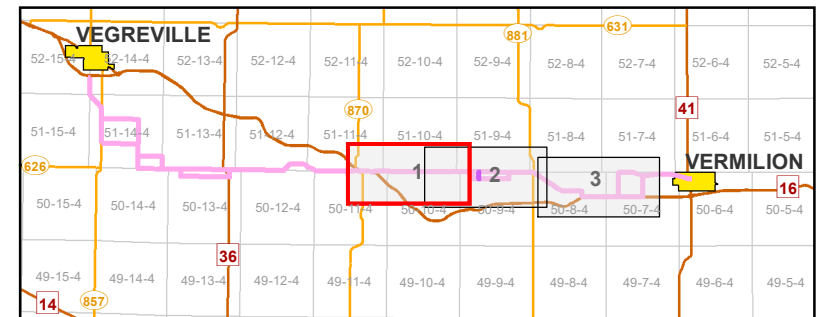

INDEX MAP



7L65 Line Rebuild Project
 PROPOSED RE-ROUTE MOSAIC
 MAP 1 of 3

November 2019

RS-7L65 - N5 - 02a

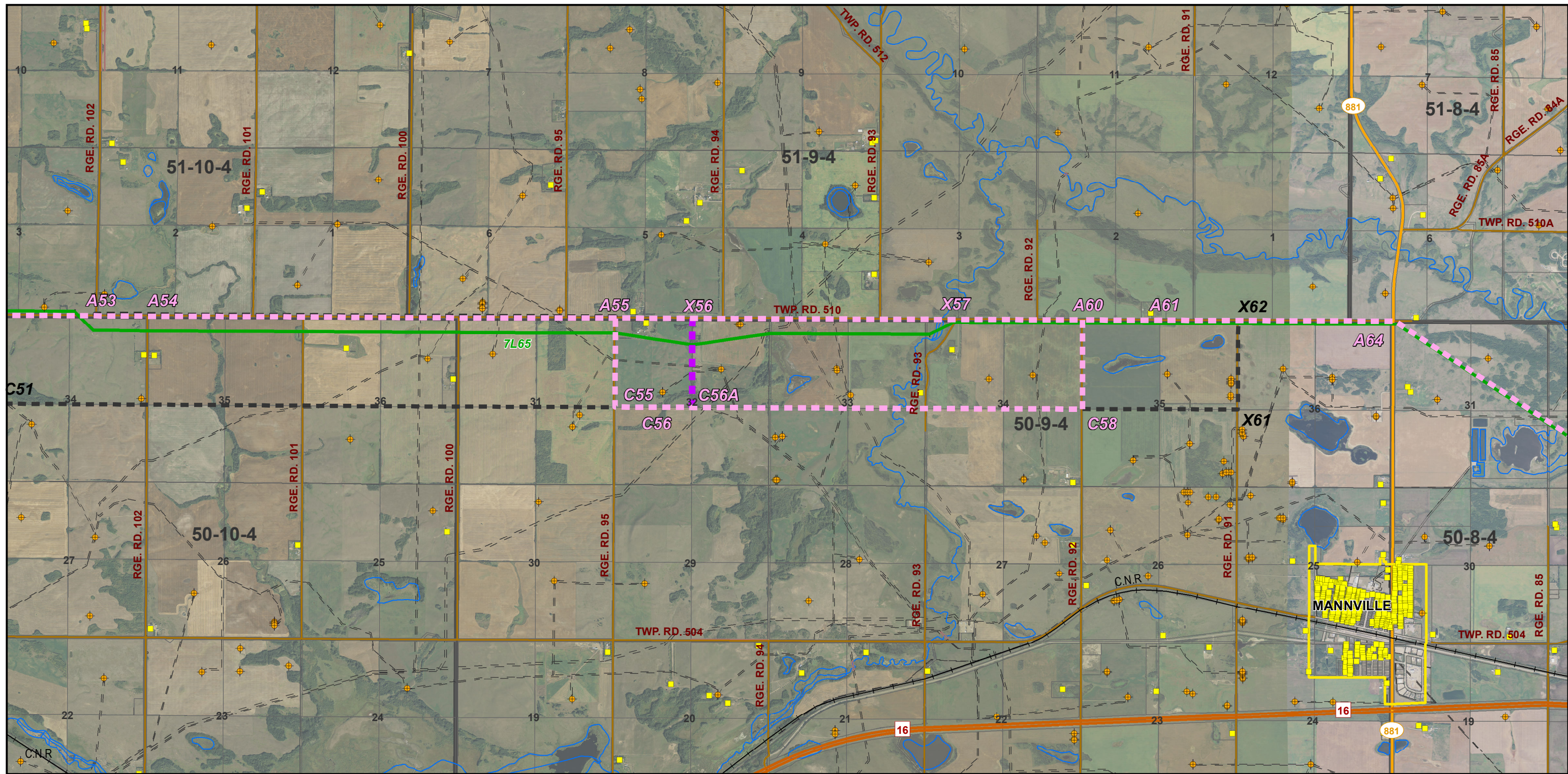

- Proposed New 144 kV Route
- - - Previously Proposed 144 kV Routes
- - - Rejected Route
- A1 Proposed Route Node
- A1 Rejected Route Node
- Existing/ Approved Substation
- Existing/ Approved 144 kV Transmission Line
- Primary Highway
- Secondary Highway
- Road
- + Railway
- Residence
- ◆ Surface Well Site
- Town/ Village
- Provincial Park
- Waterbody
- Watercourse
- - - Existing Easement R/W
- Current Disposition

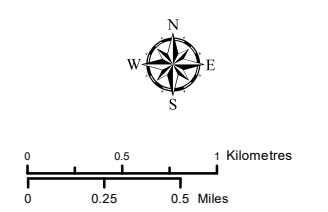

NOTES:
 - Only facilities in the vicinity of the project are shown.
 - Several routes are shown, but only one will be built.

This map is the property of ATCO. This map is not intended to be used in place of Alberta One Call.
 Always practice extreme caution when near power lines!

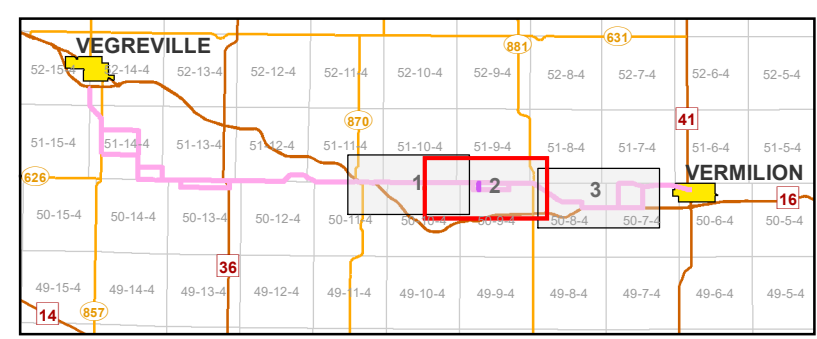

INDEX MAP



7L65 Line Rebuild Project
 PROPOSED RE-ROUTE MOSAIC
 MAP 2 of 3

November 2019
 RS-7L65 - N5 - 02b

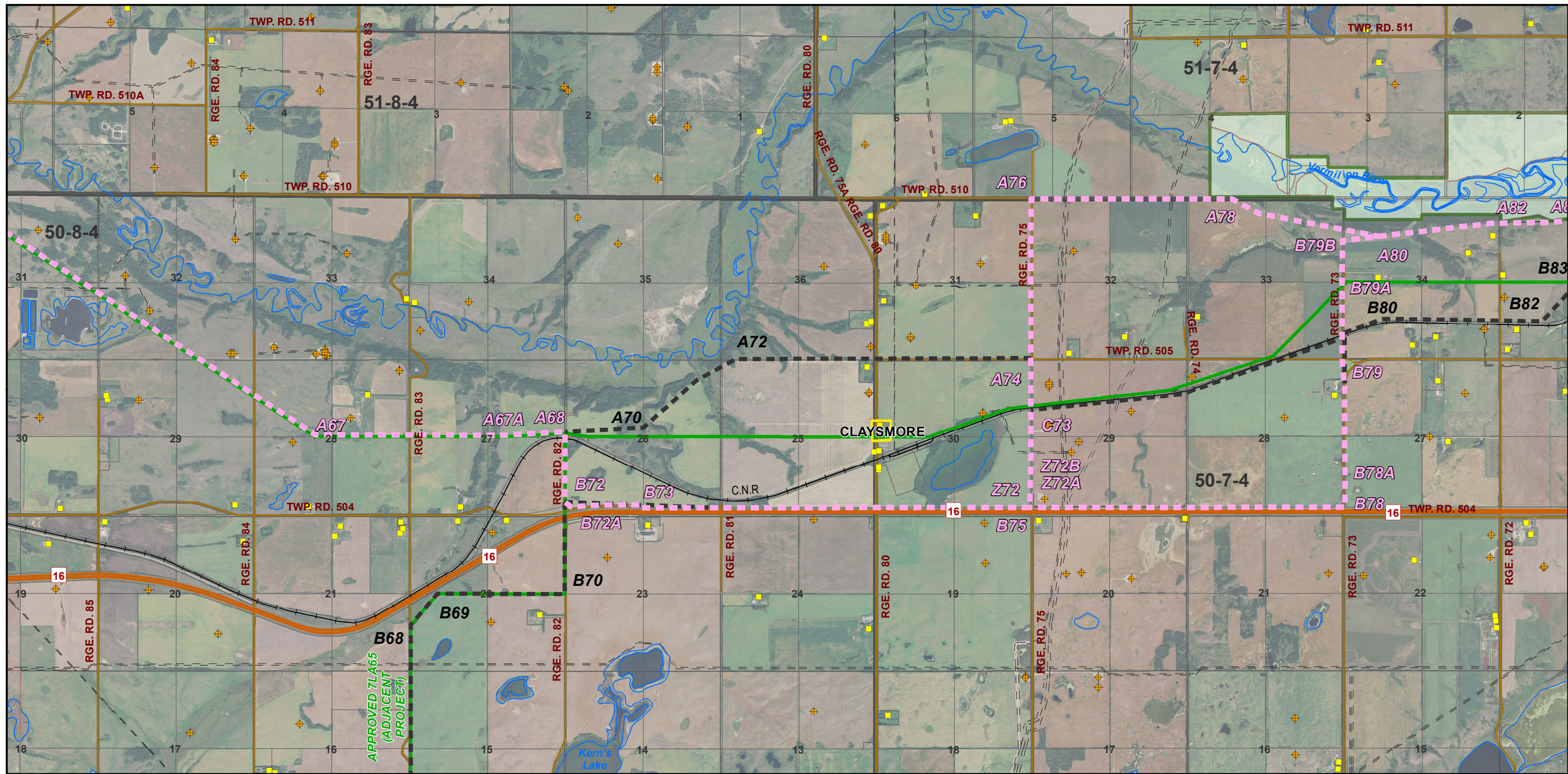

- Proposed New 144 kV Route
- - - Previously Proposed 144 kV Routes
- - - Rejected Route
- A1 Proposed Route Node
- A1 Rejected Route Node
- Existing/ Approved Substation
- Existing/ Approved 144 kV Transmission Line
- Primary Highway
- Secondary Highway
- Road
- + Railway
- ◆ Residence
- Town/ Village
- Provincial Park
- Waterbody
- Watercourse
- - - Existing Easement R/W
- Current Disposition
- ◆ Surface Well Site

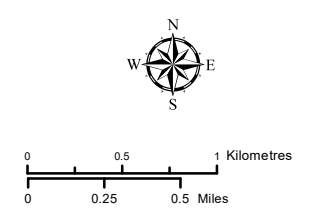

NOTES:
 - Only facilities in the vicinity of the project are shown.
 - Several routes are shown, but only one will be built.

This map is the property of ATCO. This map is not intended to be used in place of Alberta One Call.
 Always practice extreme caution when near power lines!

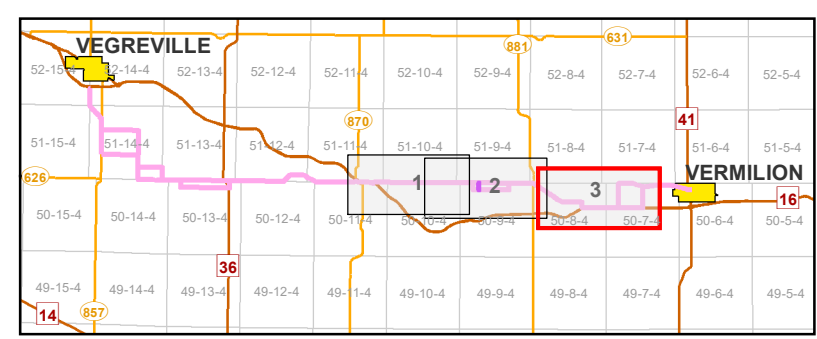

INDEX MAP



7L65 Line Rebuild Project
 PROPOSED RE-ROUTE MOSAIC
 MAP 3 of 3

November 2019

RS-7L65 - N5 - 02c