

- | | | |
|---|-------------------|-----------------------|
| Proposed 144 kV Routes | Secondary Highway | Existing Easement R/W |
| Rejected Route | Road | Current Disposition |
| Proposed Route Node | Railway | Residence |
| Rejected Route Node | Surface Well Site | Town/ Village |
| Proposed Route Start Point | Provincial Park | Waterbody |
| Proposed Route End Point | Watercourse | |
| Existing/ Approved Substation | | |
| Existing/ Approved 144 kV Transmission Line | | |
| Primary Highway | | |

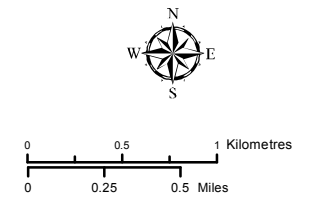

NOTES:
 - Only facilities in the vicinity of the project are shown.
 - Several routes are shown, but only one will be built.

This map is the property of ATCO. This map is not intended to be used in place of Alberta One Call.
 Always practice extreme caution when near power lines!

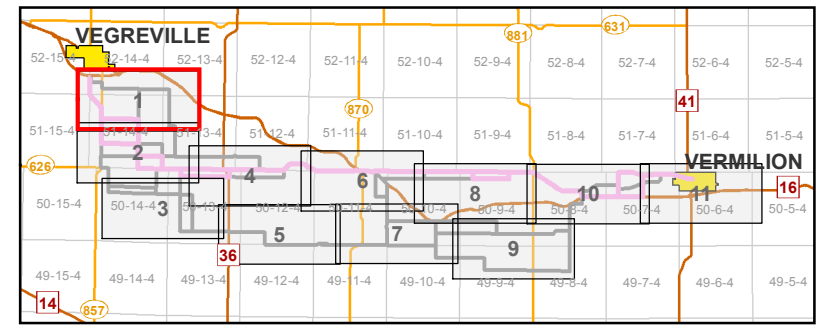

INDEX MAP



7L65 Line Rebuild Project
 PROPOSED ROUTES MOSAIC
 MAP 1 of 11

July 2018
 RS-7L65 - N3 - 02a

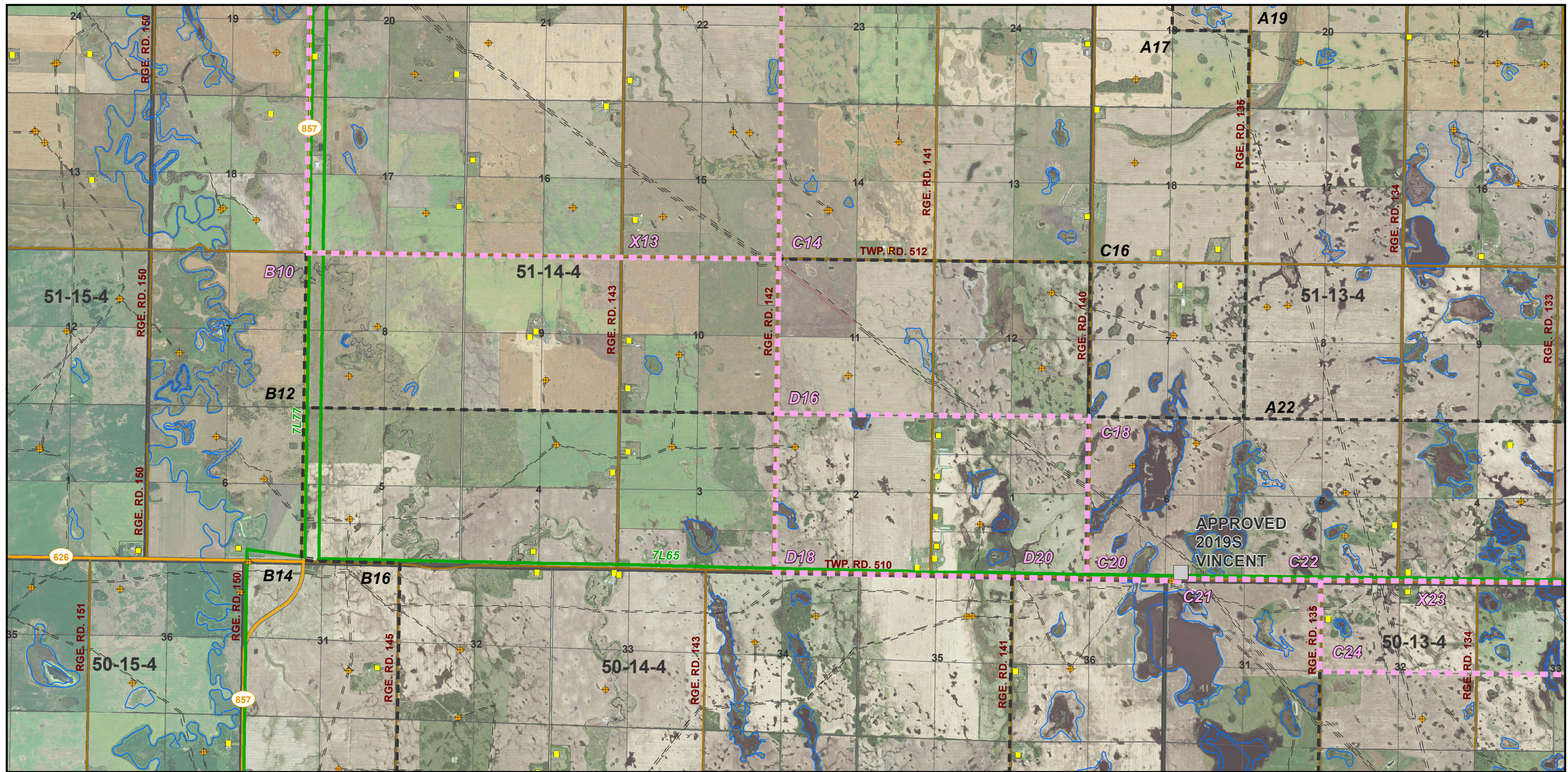

- | | | |
|---|-------------------|-----------------------|
| Proposed 144 kV Routes | Secondary Highway | Existing Easement R/W |
| Rejected Route | Road | Current Disposition |
| Proposed Route Node | Railway | Residence |
| Rejected Route Node | Surface Well Site | Town/ Village |
| Proposed Route Start Point | Provincial Park | Waterbody |
| Proposed Route End Point | Watercourse | |
| Existing/ Approved Substation | | |
| Existing/ Approved 144 kV Transmission Line | | |
| Primary Highway | | |

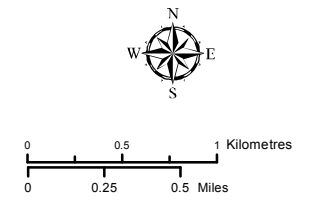

NOTES:
 - Only facilities in the vicinity of the project are shown.
 - Several routes are shown, but only one will be built.

This map is the property of ATCO. This map is not intended to be used in place of Alberta One Call.
 Always practice extreme caution when near power lines!

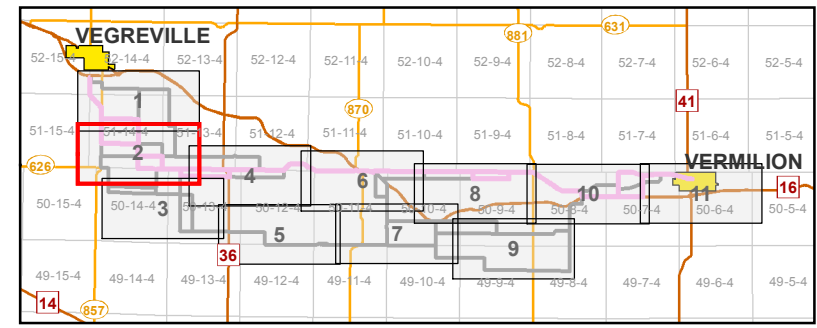

INDEX MAP



7L65 Line Rebuild Project
 PROPOSED ROUTES MOSAIC
 MAP 2 of 11

July 2018

RS-7L65 - N3 - 02b

CREDIT NOTES
 Alberta Data Partnerships, Government of Alberta, Government of Canada, IHS Markit
 Imagery: ©2017 Airbus Defence and Space, Licensed by Planet Labs Geomatics Corp., geomatics.planet.com/Valtus Imagery Services 2008-2015

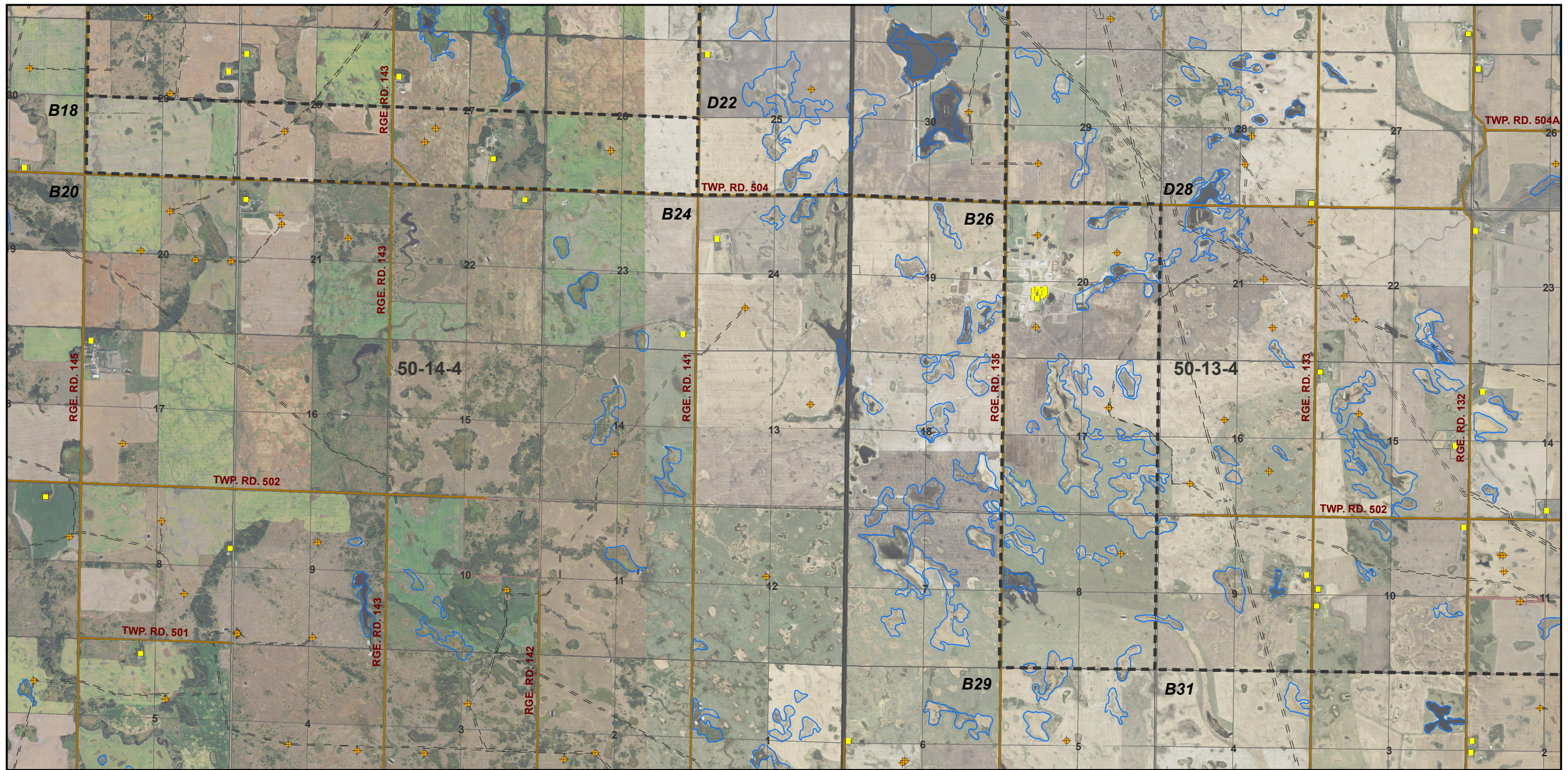

- | | | |
|---|-------------------|-----------------------|
| Proposed 144 kV Routes | Secondary Highway | Existing Easement R/W |
| Rejected Route | Road | Current Disposition |
| Proposed Route Node | Railway | Residence |
| Rejected Route Node | Surface Well Site | Town/ Village |
| Proposed Route Start Point | Provincial Park | Waterbody |
| Proposed Route End Point | Watercourse | |
| Existing/ Approved Substation | | |
| Existing/ Approved 144 kV Transmission Line | | |
| Primary Highway | | |

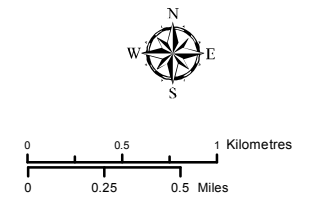

NOTES:
 - Only facilities in the vicinity of the project are shown.
 - Several routes are shown, but only one will be built.

This map is the property of ATCO. This map is not intended to be used in place of Alberta One Call.
 Always practice extreme caution when near power lines!

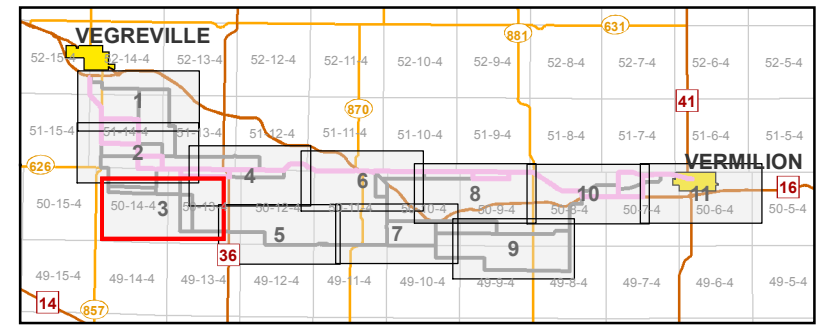

INDEX MAP



7L65 Line Rebuild Project
 PROPOSED ROUTES MOSAIC
 MAP 3 of 11

July 2018
 RS-7L65 - N3 - 02c

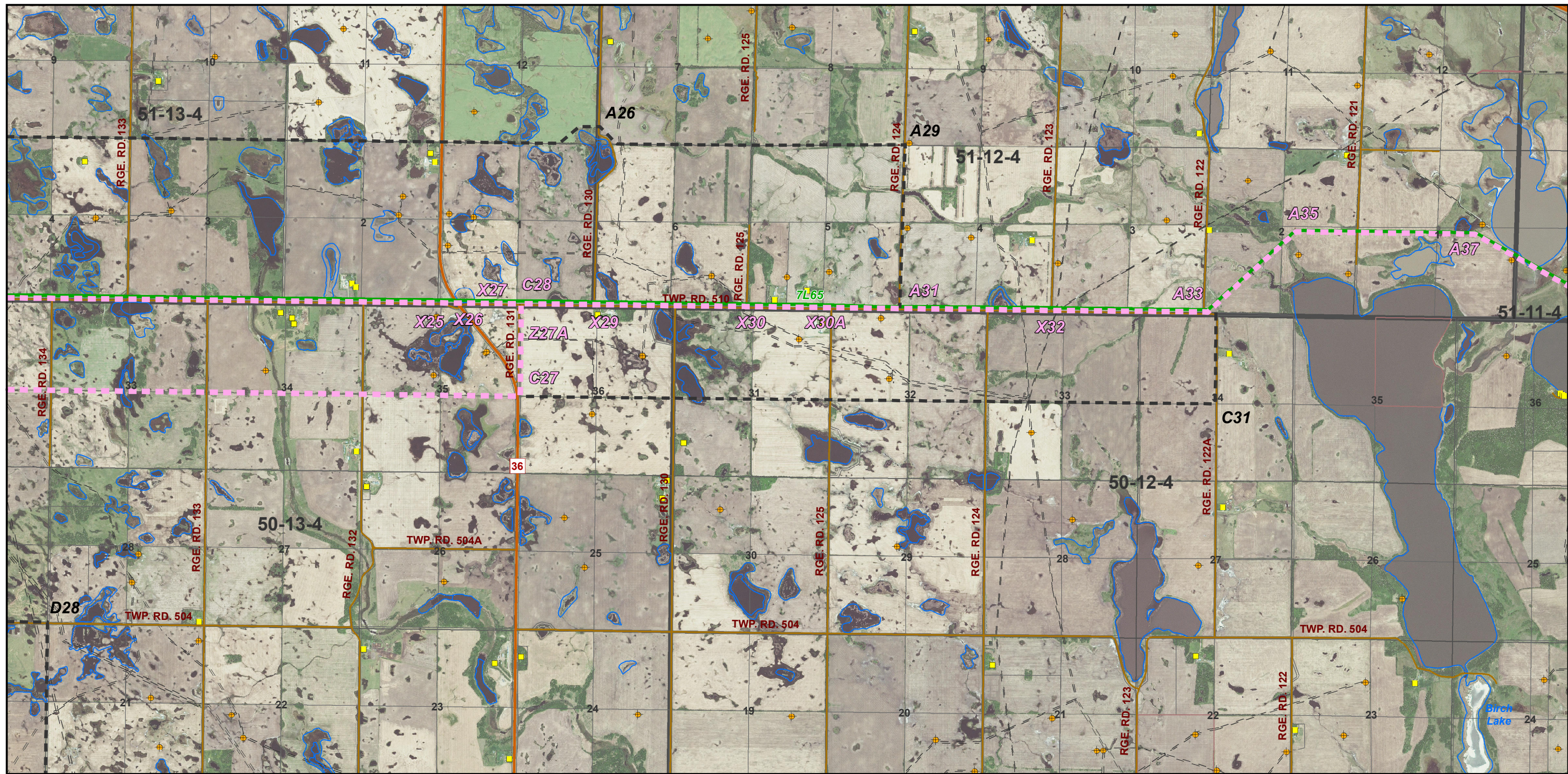

- | | | |
|---|-------------------|-----------------------|
| Proposed 144 kV Routes | Secondary Highway | Existing Easement R/W |
| Rejected Route | Road | Current Disposition |
| Proposed Route Node | Railway | |
| Rejected Route Node | Residence | |
| Proposed Route Start Point | Surface Well Site | |
| Proposed Route End Point | Town/ Village | |
| Existing/ Approved Substation | Provincial Park | |
| Existing/ Approved 144 kV Transmission Line | Waterbody | |
| Primary Highway | Watercourse | |

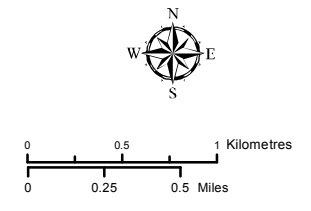

NOTES:
 - Only facilities in the vicinity of the project are shown.
 - Several routes are shown, but only one will be built.

This map is the property of ATCO. This map is not intended to be used in place of Alberta One Call. Always practice extreme caution when near power lines!

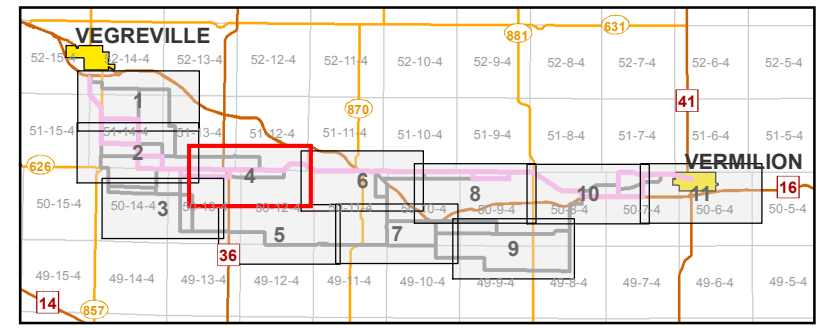

INDEX MAP



7L65 Line Rebuild Project
 PROPOSED ROUTES MOSAIC
 MAP 4 of 11

July 2018
 RS-7L65 - N3 - 02d

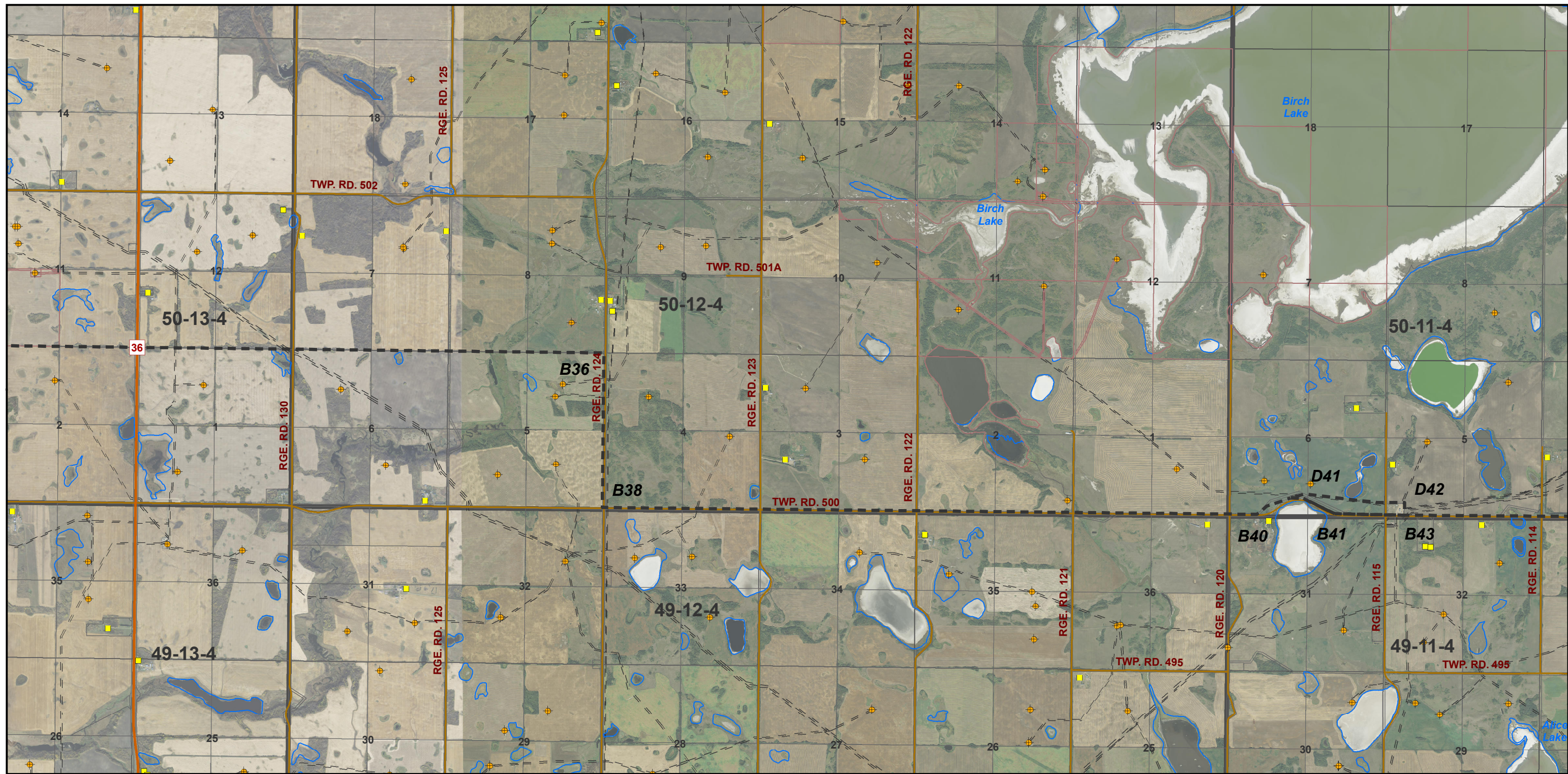

- | | | |
|---|-------------------|-----------------------|
| Proposed 144 kV Routes | Secondary Highway | Existing Easement R/W |
| Rejected Route | Road | Current Disposition |
| Proposed Route Node | Railway | Residence |
| Rejected Route Node | Surface Well Site | Town/ Village |
| Proposed Route Start Point | Provincial Park | Waterbody |
| Proposed Route End Point | Watercourse | |
| Existing/ Approved Substation | | |
| Existing/ Approved 144 kV Transmission Line | | |
| Primary Highway | | |

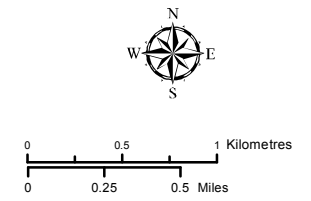

NOTES:
 - Only facilities in the vicinity of the project are shown.
 - Several routes are shown, but only one will be built.

This map is the property of ATCO. This map is not intended to be used in place of Alberta One Call.
 Always practice extreme caution when near power lines!

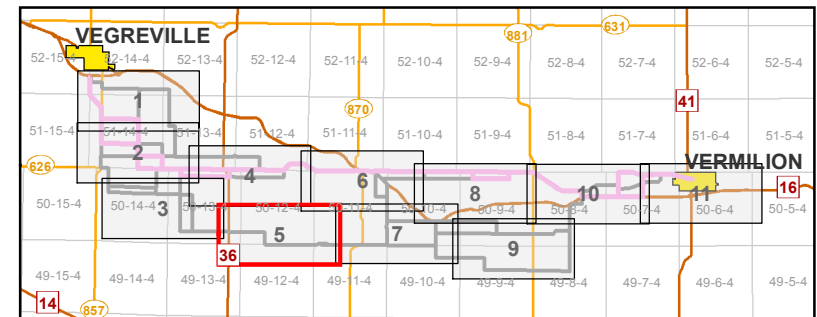

INDEX MAP



7L65 Line Rebuild Project
 PROPOSED ROUTES MOSAIC
 MAP 5 of 11

July 2018
 RS-7L65 - N3 - 02e

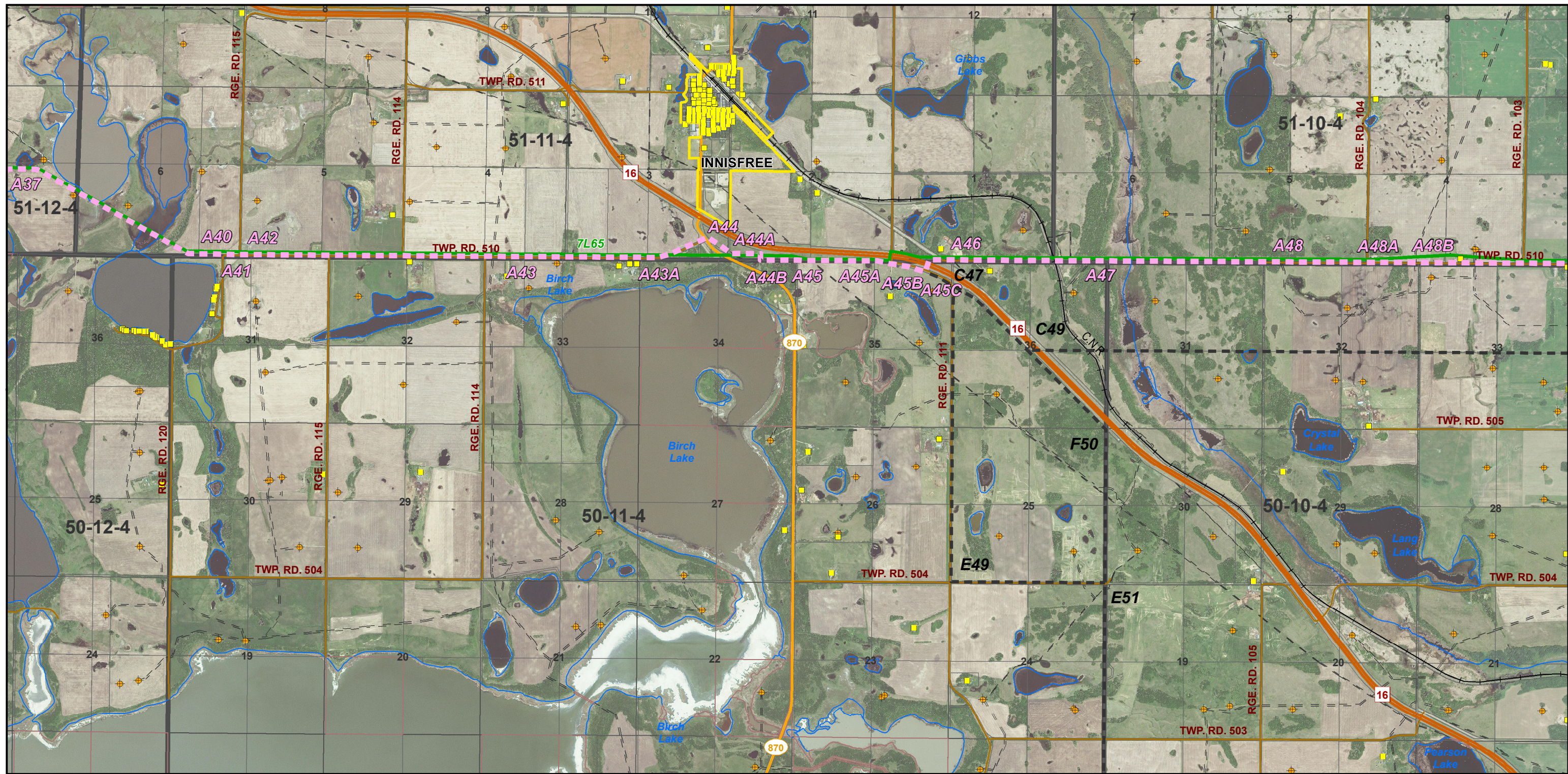

- | | | |
|---|-------------------|-----------------------|
| Proposed 144 kV Routes | Secondary Highway | Existing Easement R/W |
| Rejected Route | Road | Current Disposition |
| Proposed Route Node | Railway | Residence |
| Rejected Route Node | Surface Well Site | Town/ Village |
| Proposed Route Start Point | Provincial Park | Waterbody |
| Proposed Route End Point | Watercourse | |
| Existing/ Approved Substation | | |
| Existing/ Approved 144 kV Transmission Line | | |
| Primary Highway | | |

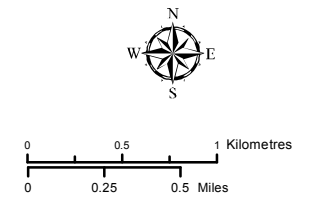

NOTES:
 - Only facilities in the vicinity of the project are shown.
 - Several routes are shown, but only one will be built.

This map is the property of ATCO. This map is not intended to be used in place of Alberta One Call.
 Always practice extreme caution when near power lines!

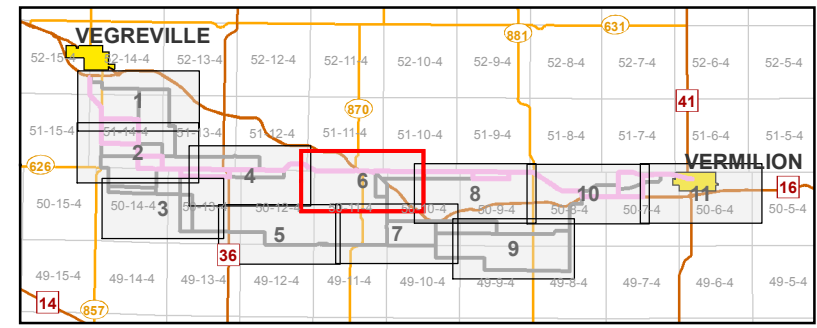

INDEX MAP



7L65 Line Rebuild Project
 PROPOSED ROUTES MOSAIC
 MAP 6 of 11

July 2018

RS-7L65 - N3 - 02f

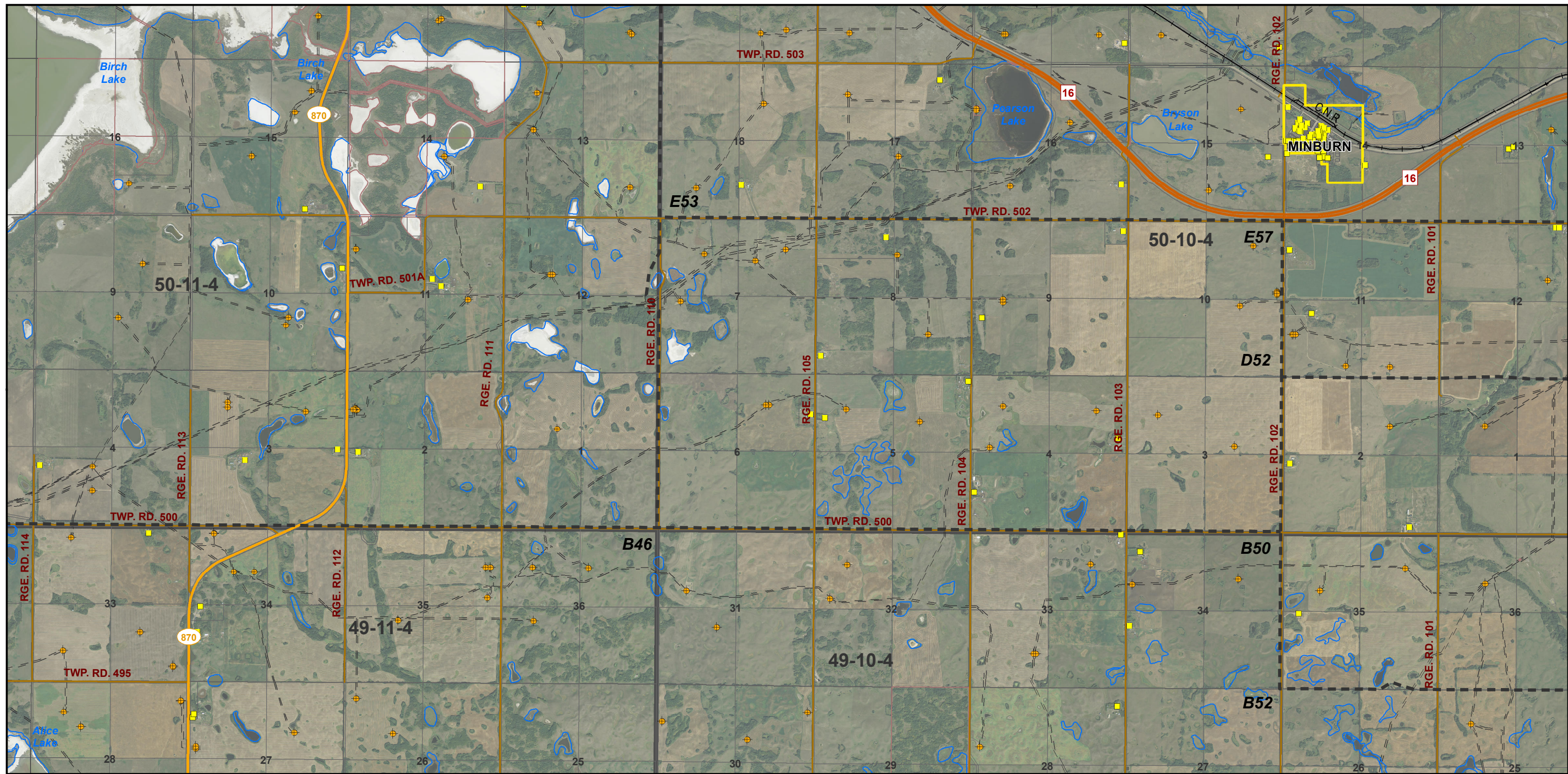

- | | | |
|---|-------------------|-----------------------|
| Proposed 144 kV Routes | Secondary Highway | Existing Easement R/W |
| Rejected Route | Road | Current Disposition |
| Proposed Route Node | Railway | Residence |
| Rejected Route Node | Surface Well Site | Town/ Village |
| Proposed Route Start Point | Provincial Park | Waterbody |
| Proposed Route End Point | Watercourse | |
| Existing/ Approved Substation | | |
| Existing/ Approved 144 kV Transmission Line | | |
| Primary Highway | | |

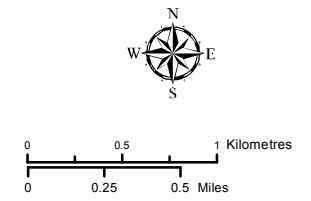

NOTES:
 - Only facilities in the vicinity of the project are shown.
 - Several routes are shown, but only one will be built.

This map is the property of ATCO. This map is not intended to be used in place of Alberta One Call.
 Always practice extreme caution when near power lines!

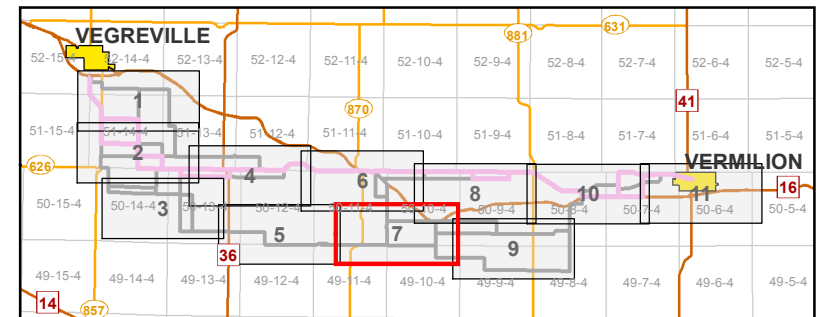

INDEX MAP



7L65 Line Rebuild Project
 PROPOSED ROUTES MOSAIC
 MAP 7 of 11

July 2018
 RS-7L65 - N3 - 02g

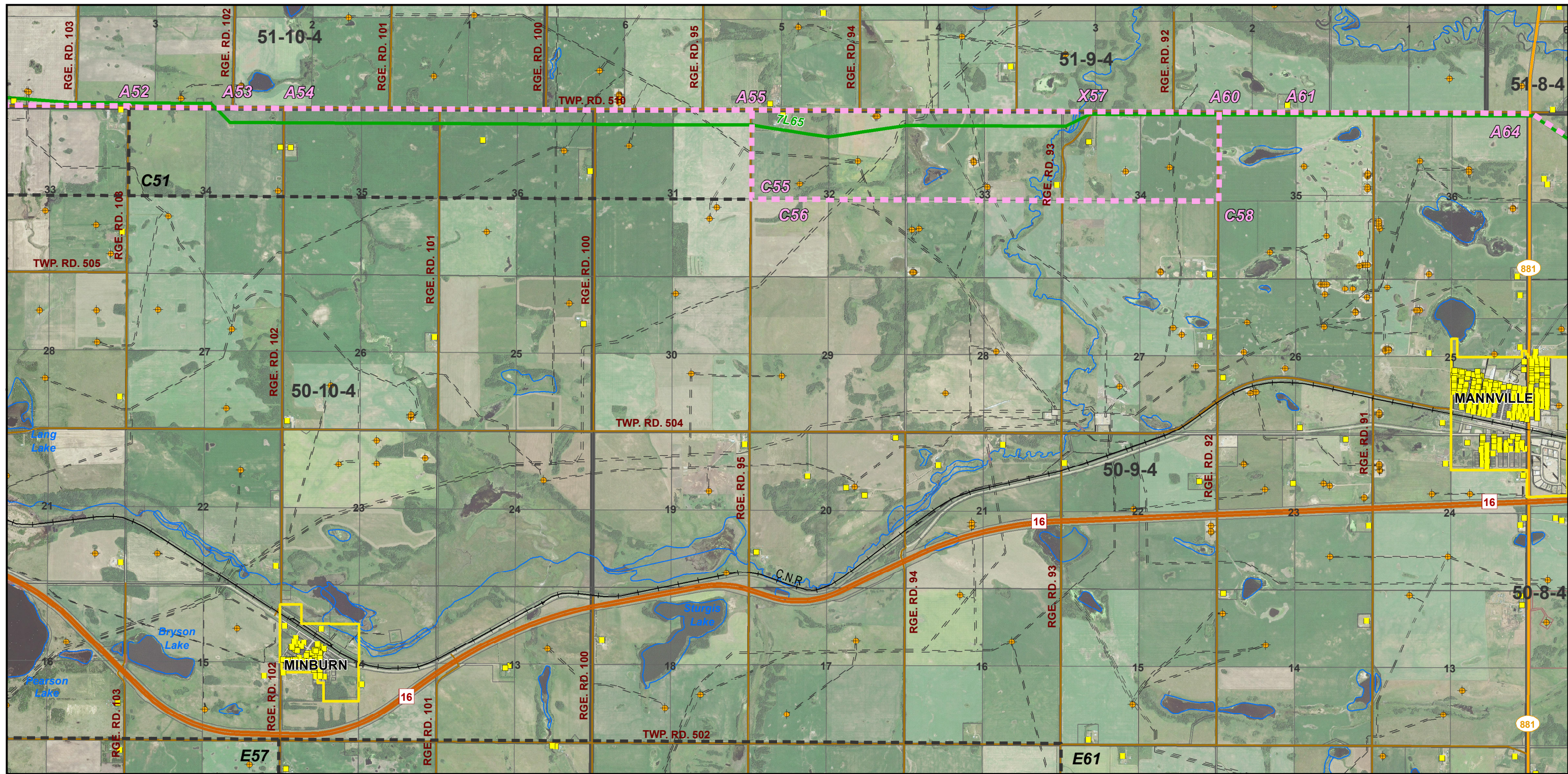

- | | | |
|---|-------------------|-----------------------|
| Proposed 144 kV Routes | Secondary Highway | Existing Easement R/W |
| Rejected Route | Road | Current Disposition |
| Proposed Route Node | Railway | Residence |
| Rejected Route Node | Surface Well Site | Town/ Village |
| Proposed Route Start Point | Provincial Park | Waterbody |
| Proposed Route End Point | Watercourse | |
| Existing/ Approved Substation | | |
| Existing/ Approved 144 kV Transmission Line | | |
| Primary Highway | | |

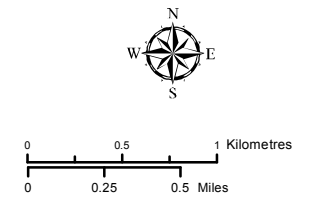

NOTES:
 - Only facilities in the vicinity of the project are shown.
 - Several routes are shown, but only one will be built.

This map is the property of ATCO. This map is not intended to be used in place of Alberta One Call.
 Always practice extreme caution when near power lines!

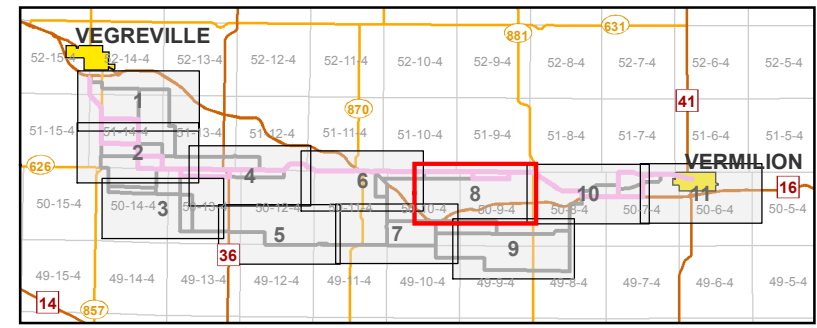

INDEX MAP



7L65 Line Rebuild Project
 PROPOSED ROUTES MOSAIC
 MAP 8 of 11

July 2018
 RS-7L65 - N3 - 02h

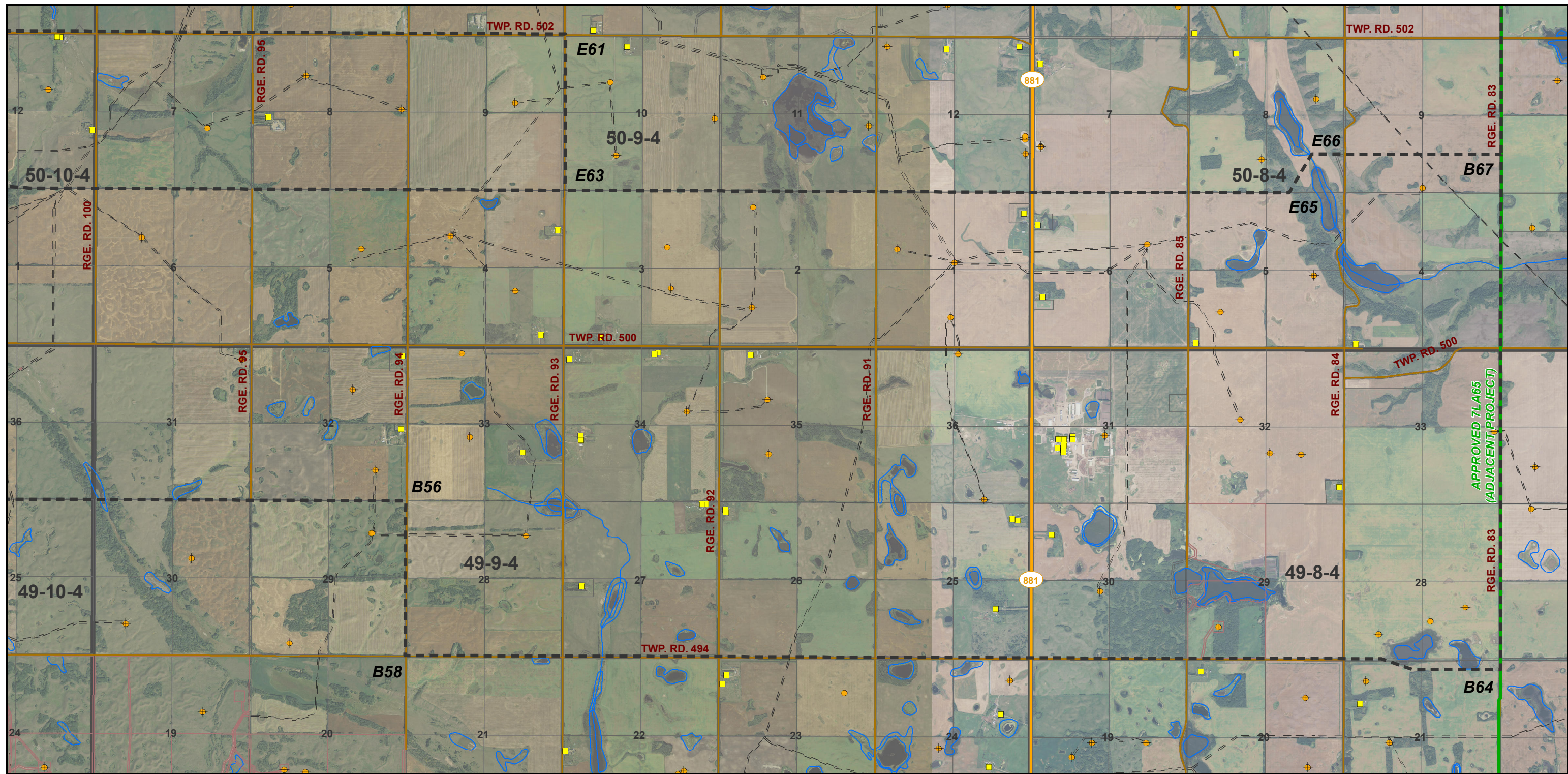

- | | | |
|---|-------------------|-----------------------|
| Proposed 144 kV Routes | Secondary Highway | Existing Easement R/W |
| Rejected Route | Road | Current Disposition |
| Proposed Route Node | Railway | Residence |
| Rejected Route Node | Surface Well Site | Town/ Village |
| Proposed Route Start Point | Provincial Park | Waterbody |
| Proposed Route End Point | Watercourse | |
| Existing/ Approved Substation | | |
| Existing/ Approved 144 kV Transmission Line | | |
| Primary Highway | | |

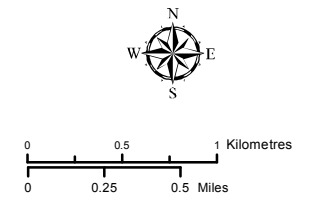

NOTES:
 - Only facilities in the vicinity of the project are shown.
 - Several routes are shown, but only one will be built.

This map is the property of ATCO. This map is not intended to be used in place of Alberta One Call.
 Always practice extreme caution when near power lines!

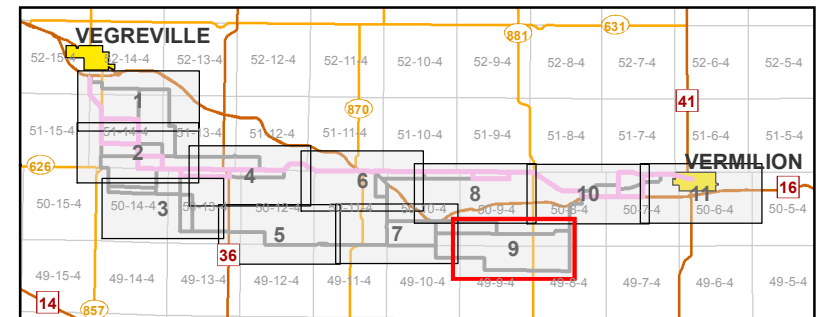

INDEX MAP



7L65 Line Rebuild Project
 PROPOSED ROUTES MOSAIC
 MAP 9 of 11

July 2018
 RS-7L65 - N3 - 02i

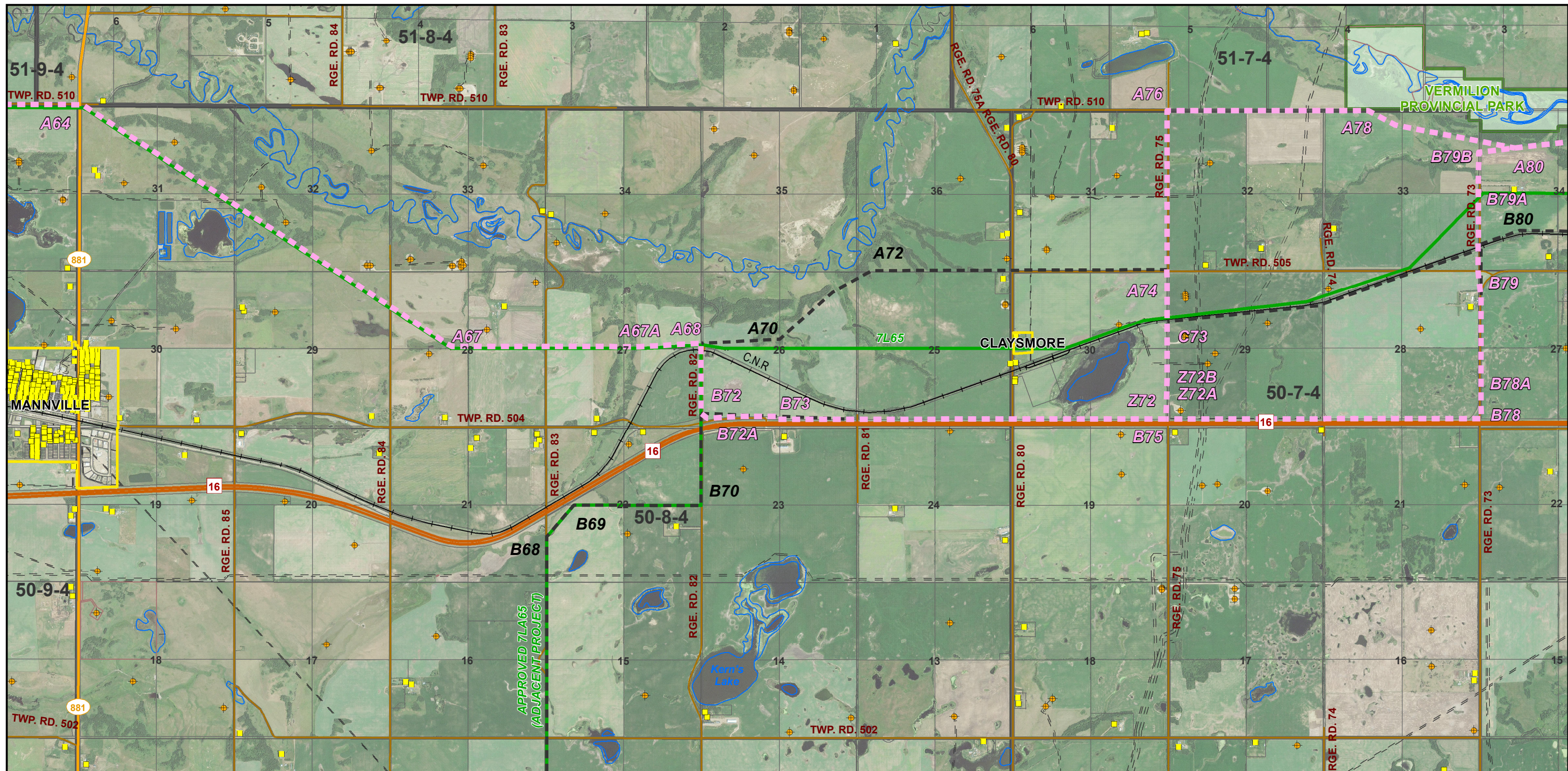

- — — Proposed 144 kV Routes
- - - Rejected Route
- A1 Proposed Route Node
- A1 Rejected Route Node
- Proposed Route Start Point
- Proposed Route End Point
- Existing/ Approved Substation
- — — Existing/ Approved 144 kV Transmission Line
- — — Primary Highway
- — — Secondary Highway
- — — Road
- — — Railway
- Residence
- Surface Well Site
- Town/ Village
- Provincial Park
- Waterbody
- — — Watercourse
- - - Existing Easement R/W
- Current Disposition

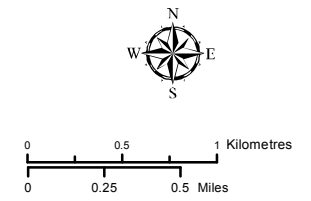

NOTES:
 - Only facilities in the vicinity of the project are shown.
 - Several routes are shown, but only one will be built.

This map is the property of ATCO. This map is not intended to be used in place of Alberta One Call.
 Always practice extreme caution when near power lines!

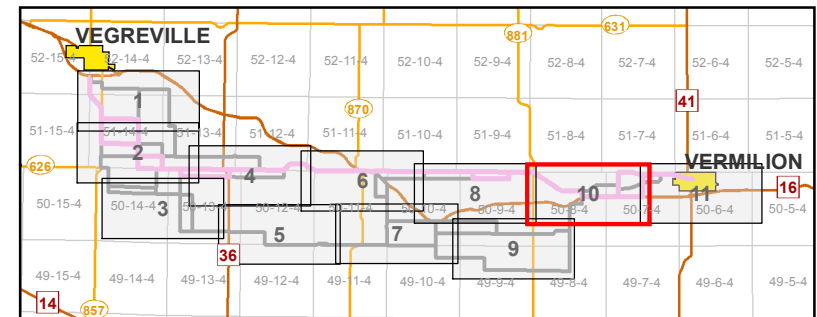

ATCO
 7L65 Line Rebuild Project
 PROPOSED ROUTES MOSAIC
 MAP 10 of 11

July 2018
 RS-7L65 - N3 - 02j
 File Name: 7L65_Rebuild_RouteMosaic

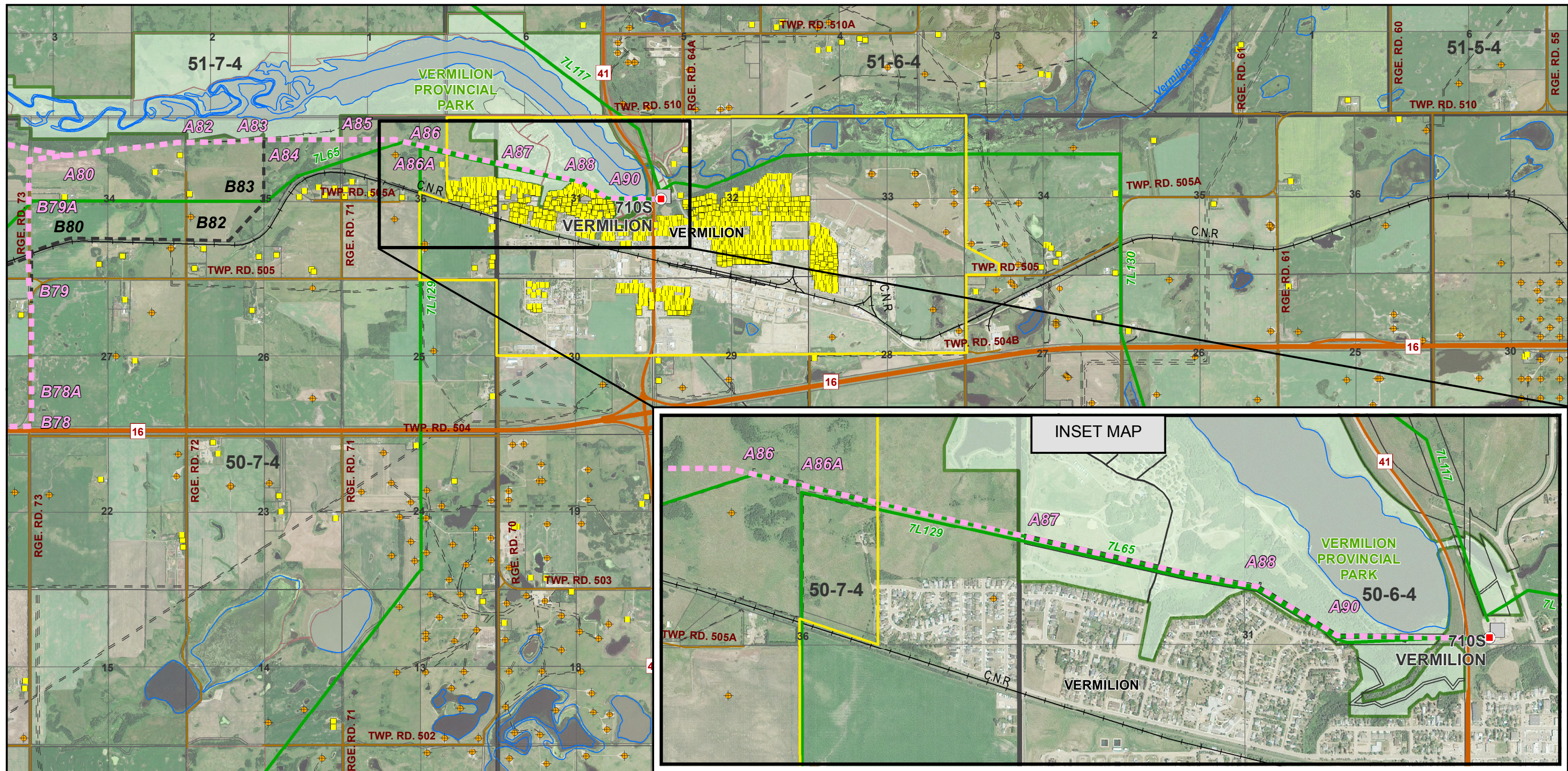

- | | | |
|---|-------------------|-----------------------|
| Proposed 144 kV Routes | Secondary Highway | Existing Easement R/W |
| Rejected Route | Road | Current Disposition |
| Proposed Route Node | Railway | Residence |
| Rejected Route Node | Residence | Surface Well Site |
| Proposed Route Start Point | Town/ Village | Provincial Park |
| Proposed Route End Point | Provincial Park | Waterbody |
| Existing/ Approved Substation | Waterbody | Watercourse |
| Existing/ Approved 144 kV Transmission Line | Watercourse | |
| Primary Highway | | |

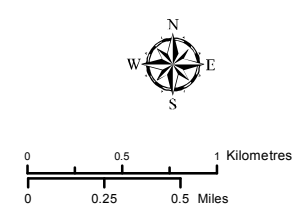

NOTES:
 - Only facilities in the vicinity of the project are shown.
 - Several routes are shown, but only one will be built.

This map is the property of ATCO. This map is not intended to be used in place of Alberta One Call.
 Always practice extreme caution when near power lines!

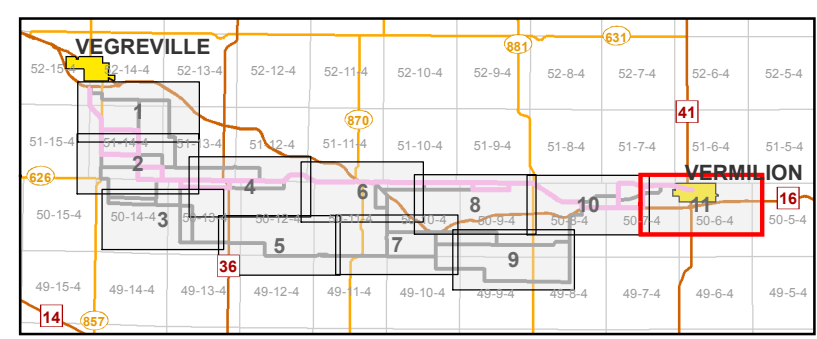

INDEX MAP



7L65 Line Rebuild Project
 PROPOSED ROUTES MOSAIC
 MAP 11 of 11

July 2018
 RS-7L65 - N3 - 02k